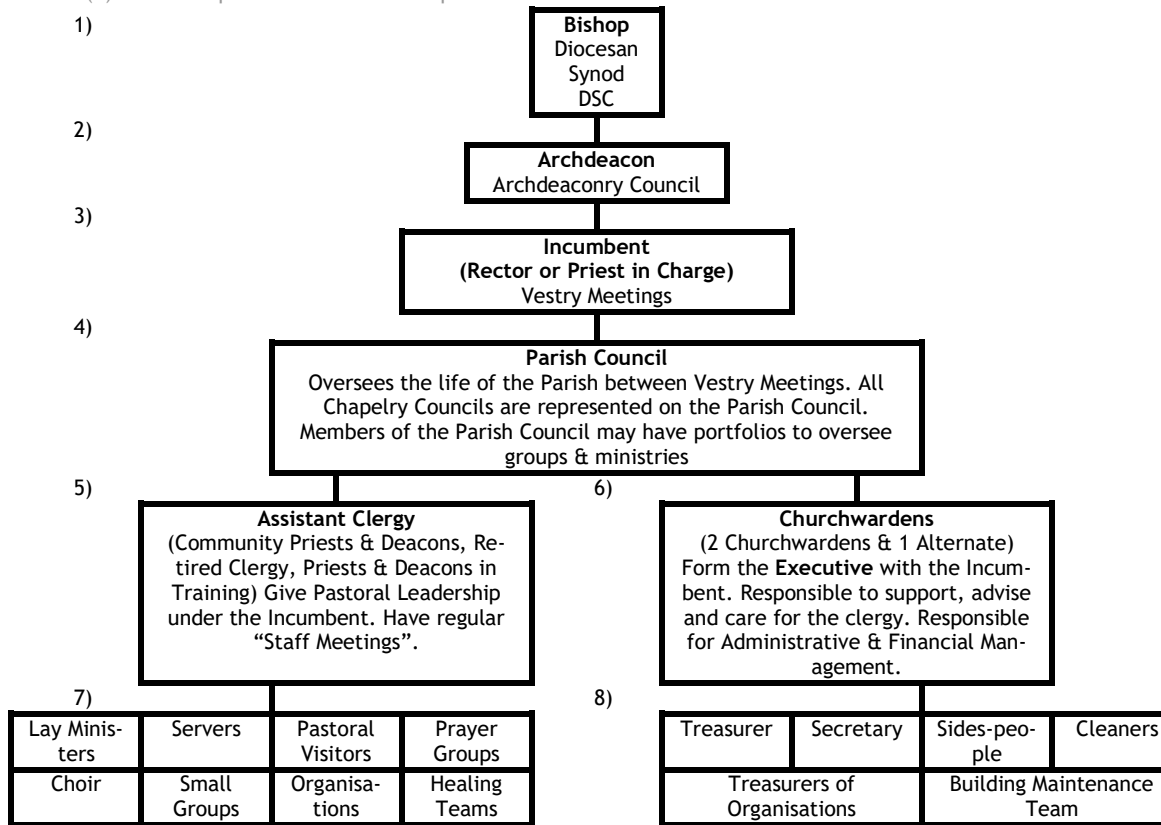

Table (1): Leadership Roles and Relationships



Notes

1) The bishop is overall leader of the Diocese – working with Synod and DSC.

2) The Archdeacon is an “Area Manager”.

3) The Incumbent is Parish Leader, under the Bishop’s authority.

4) The Incumbent is Chairman of Vestry, Council and Executive, unless he chooses to delegate to another member.

5 & 6) There is no such thing as “Senior” or “Junior” Churchwardens! All Churchwardens and Clergy are answerable to the Bishop and to the Incumbent, Vestry and Parish Council.

7 & 8) These are only examples of people who fall under the authority of the Executive or Clergy – who must guide & encourage them, not dominate or control.

Please refer to “Guidelines for Leaders” Chapter 1 for a more detailed explanation of this Table.